



NOW EVERYONE CAN HAVE
THE HOME OF
THEIR DREAMS



ADI HOME
IS WHERE THE HEART IS





Wooden structure in addition to satisfying the requirements of environment protection and energy of modern life, much more importantly, it's different from the dull brick, more with the cultural atmosphere, and more to meet the needs of users in different areas.







High-End Residential

This uptown is a striking contemporary home with sophisticated details, and is ideal for narrow building lots.

The large living and leisure rooms share a common optional rear sundeck.

The master suite is designed to provide the homeowner with private retreat, away from the rest of the home.



The total space of apartment building is 650sq.m which includes 8 units from 45sq.m to 95sq.m. Each unit has bathroom & kitchen. The apartments have three styles: single room, 1 bedroom and 1 living room or 2 bedrooms and 1 living room.

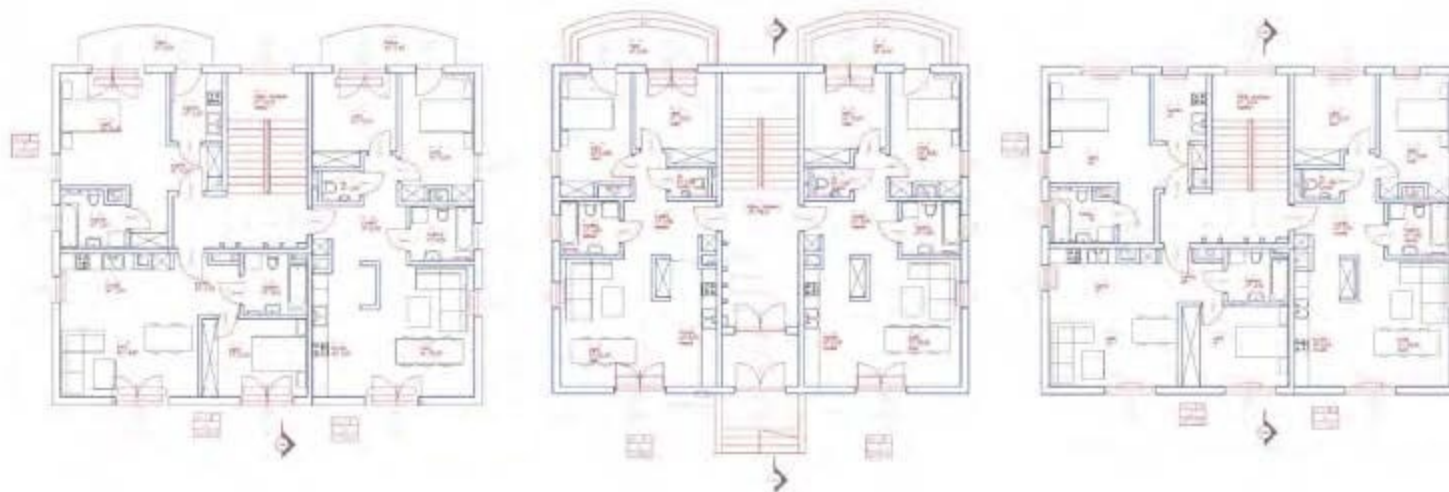

Home Plan # 002



Second
Floor

Main
Floor

A sensational country kitchen, with its feature greenhouse window, overlooks a comfortable, informal family room with a proposed stone fireplace.

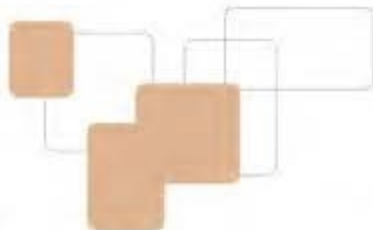

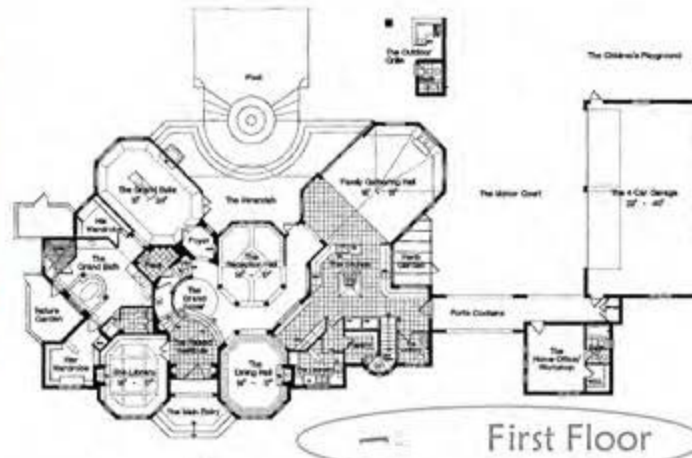

The house is a fine example of combining a stylish and tasteful roadside elevation with a dramatic, contemporary treatment on the view side elevation, for a truly outstanding home.

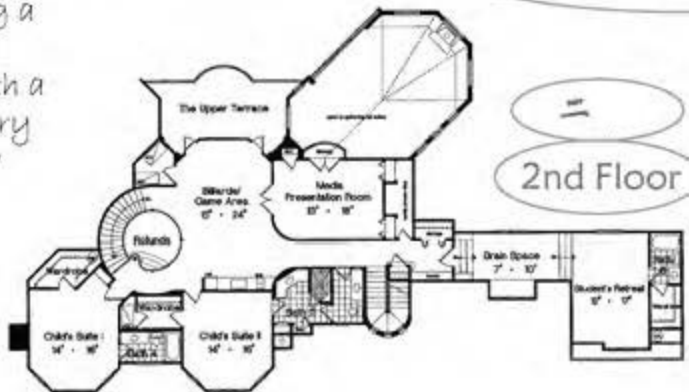

Home Plan # 004



*Victorian
Style*



A superb estate home in the Victorian tradition, it contains all the classic elements necessary to make it show piece of the neighbourhood.



First Level



Second Level



A large, modern house with a stone and wood exterior, a dark roof, and a large chimney, surrounded by a well-manic lawn and colorful flowers. The house features a prominent stone chimney and a dark, gabled roof. The exterior is a mix of light-colored stone and dark wood accents. A large, light-colored lawn is in the foreground, with a paved driveway leading to the house. In the immediate foreground, there are vibrant yellow and purple flowers. The sky is blue with some clouds.

Sunlight streams in through a glorious custom greenhouse window adjacent to the dining room.



A beautiful working kitchen:
the heart of any home.



Second Floor

First Floor



Home Plan # 006



Home Plan # 007



Second floor gross area:
58.5 square meter



First floor gross area:
141.5 square meter



First floor gross area:146.5 sq.m



Second floor gross
area:102 sq. meter



Resort Style

Home Plan # 008



Home Plan # 009



Home Plan # 011



Home Plan # 012



Mediterranean Style



The Mediterranean Sea style, besides continual arcade and arched entrance, pale bluish green roofing tile, also has the penetration style soul — the sky-blue romantic mood.





Home Plan # 013



This stylish, contemporary home would complement the finest country property or residential neighbourhood anywhere.

A magnificent, soaring, two story great room with feature window wall creates a splendid sense of spaciousness and light that is felt throughout the entire home.



Home Plan # 014



A traditional beauty, the countryside home is full of charm and appeal.....



Home Plan # 015



86.62平方米
First Floor Area:
86.62square meter



Second Floor Area:
81.72square meter



A decorative upper window allows warm natural light into the split-level vestibule. convenience is provided by a main floor laundry room with access to the back garden.



Home Plan # 016



Home Plan # 017



First Floor Area:
76.05square meter



Total Living Area:
112.14square meter

The home is shown with a single car garage which could easily be deleted for a narrow a lot or expanded where permitted by a more property.



Home Plan # 018



Spanish Style

A bright, central entrance hall welcomes you to this traditional two storey Spanish style, allowing easy access to all areas of the home.

The charming variation of this house can be created by the simple additional of a traditional open front porch as shown.





Second Floor



Home Plan # 019



Postmodern Architectual Style



The cozy, comfortable style of the home lends itself to socializing in groups and relaxing alone, it's a cool coastal home designed to complement its wonderful waterfront setting.

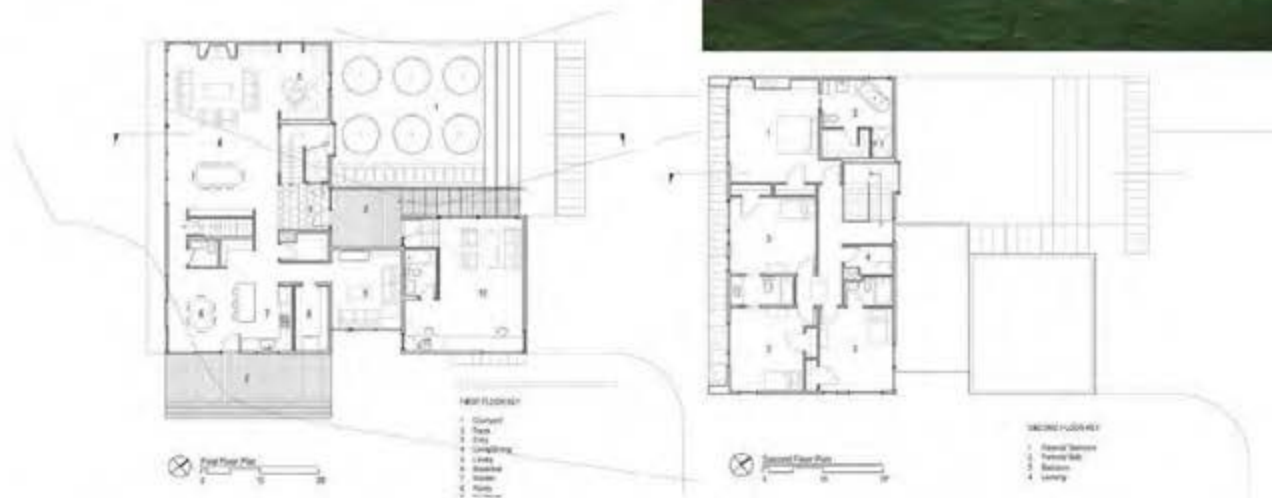



Home Plan # 020

This cozy, contemporary styled countryside home offers an impressive visual statement with its unique architectural flair.



First Floor



Second Floor

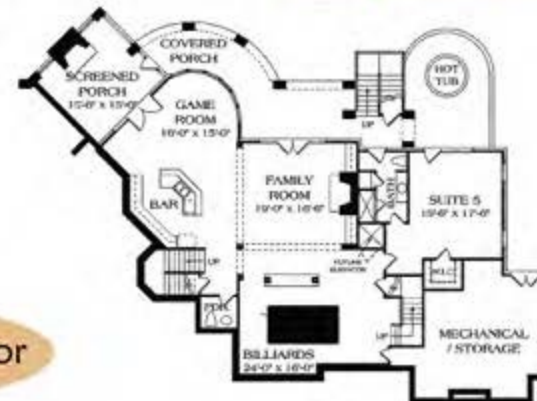

Third Floor for Your Reference

Home Plan # 021



Norwegian Wood



The Norwegian house is a gorgeous design that is ideal for the spirited country life that many people aspire to today.....



Contemporary American Style



一楼 First Floor



二楼 Second Floor



This American style is imbued with the warmth, charm and traditional values that many people desire in a new custom home.



Home Plan # 023



Striking exterior appearance, cantilevered balconies, lavish use of glass, and sweeping, open interior spaces combine to make these homes the ultimate in an easy-going luxury.



Total Living Area:
453 square meter



Home Plan # 024



154square meter

There is no substitute for quality in design as Cogent Home's Traditional series so eloquently demonstrates. For those looking for charm, warmth, and a sense of old fashioned ambiance and values, a home from this collection may be perfect.

Home Plan # 025



126square meter



Home Plan # 026

American Village

Bold and imaginative design elements create dramatic interior spaces, while the floor plan all the amenities for today's lifestyle.



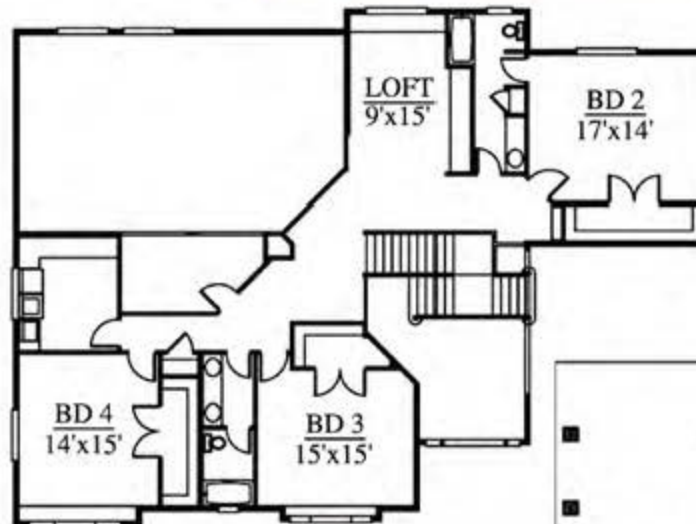

Second Floor



Home Plan # 027

Malile House



The spacious, open "great room" combines the living and the dining room function.

An informal atmosphere is provided by the combination kitchen and laundry.



77 square meter, customer also can requires different area as per his real need then Cogent Home will supply the best fit size Mobile House.





This inviting and romantic "coyote-style" retreat combines old world ambience with the most modern of amenities. A charming front porch along with bay and round top windows highlight the victorian exterior.

DESIGNER'S TIP:

considering adding an attic and taking advantage of the access provided by the dining room sliding glass door.

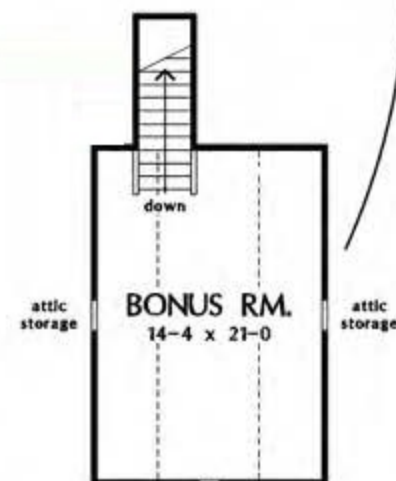

Home Plan

029



030



031



032



Home Plan # 033



The perfect impressive exterior, with its unique, two storeys facade accented by custom fenestration and sharply angled roof peaks, reveal a home that is actually quite compact and space efficient.



Home Plan # 034



— First Floor



Exterior face brick, horizontal siding, window grills and shutters make this a very attractive raised ranch style home.



— Second Floor



Third Floor
for reference





Impeccable architectural detailing, along with steeply pitched rooflines and fanlit dormers highlight this charming a storey home.

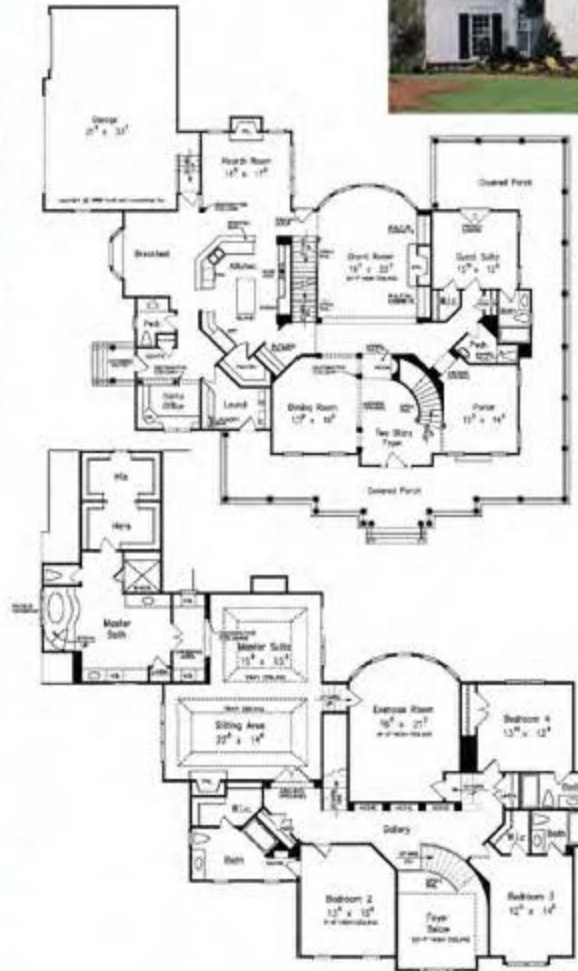

Home Plan # 036



Neoclassicism Style

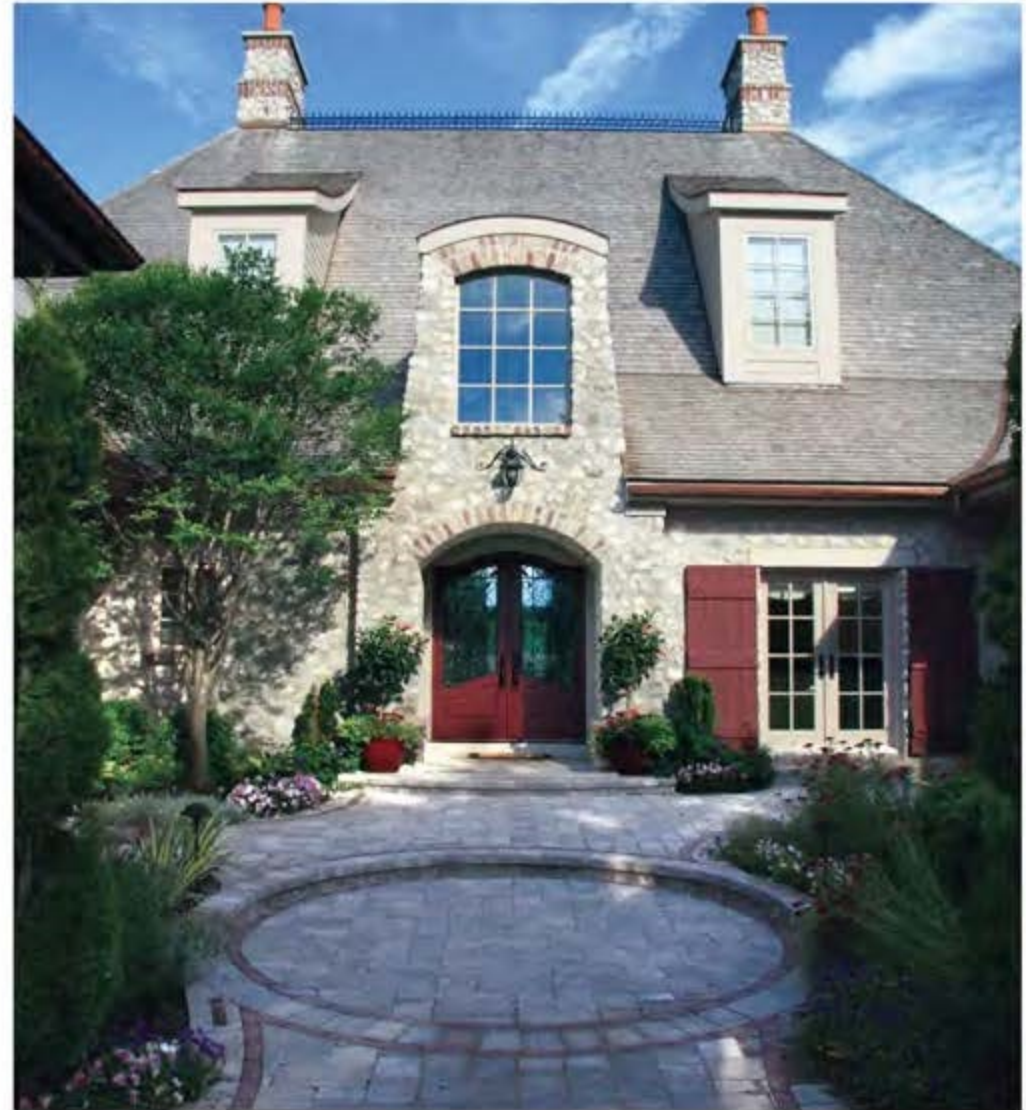

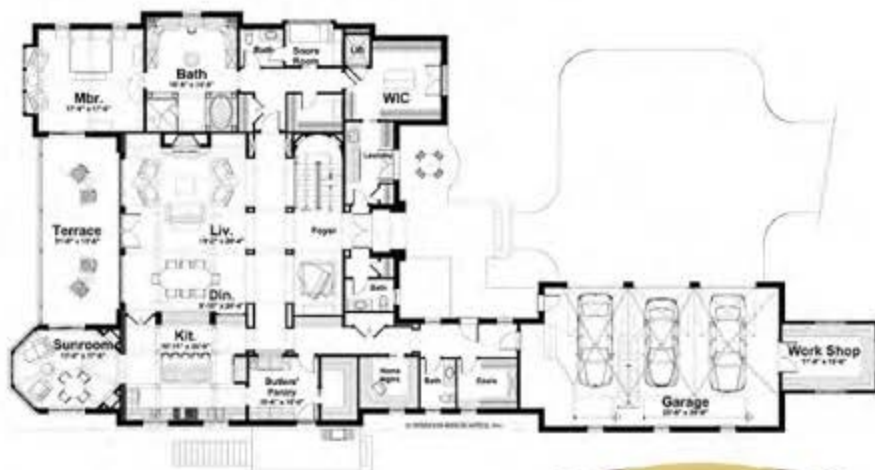

—
First Floor



There is
a moment,
could not
describe by
word for its
beautiful.....



深色纹理的地板在我们脚下延伸，
与温馨的鹅黄自然融洽的过渡，
将新古典主义慢慢融入现代简约，
隐隐透露着一缕宁静的东方韵味.....



二
Second Floor





HOME

Prefabricated Wood Frame House

ASIAN DRAGON ENTERPRISES LIMITED

(Registered Office)

Unit 706, 7/F., South Seas Centre,
Tower 2, 75 Mody Road, Tsimshatsui,
Kowloon, Hong Kong

Asian Dragon International Thailand

(Asian Regional Head Office)

Suite 305 The Avenue Mall 399/9
Second Rd.Nongprue, Banglamung
Chonburi Pattaya City Thailand 20150
Office # +6638413056

Company registered office address

**Suite 9 Ansuya Estate Revolution Ave,
Victoria Seychelles**



Home is not only about the building, it's also the enjoy, pray, quality, dream and love.....