



What is a Park Model Cabin?

A Park Model Cabin is a finished cabin on a trailer frame. Turn-Key! It's basically like a glorified mobile home. Everything is done for you from the plumbing to the furniture. It is truly a complete package.

Benefits of a Denchwood Log Park Model Cabin

- We use all real logs! No log siding
- Turn Key! Ready to live in or rent out the next day
- More rustic and appealing than other Log cabins
- More durable and longer lasting (They'll last a lifetime)
- Less maintenance
- Practical designs
- No permits or added property taxes
- Best of all, they're more affordable than other Log cabins

Log Cabins Interlocking Log System



Our interlocking design increases the overall strength and durability of our log cabins. It also provides a weather tight seal. No leakage! Every log is kiln-dried and treated with stain on the outside and polyurethane on the inside. We also put insulation strips on every course to provide a weather tight seal.

Benefits of Log Cabins Real Logs

- Durable
- Last a lifetime
- Kiln-Dried (Very little shrinkage)
- Stays weather tight
- Rustic feel
- Little Maintenance



One Room Log Cabin

11x15 with 6' Porch (165 sq. ft.)

Sleeps 4, Full Bath, Kitchen

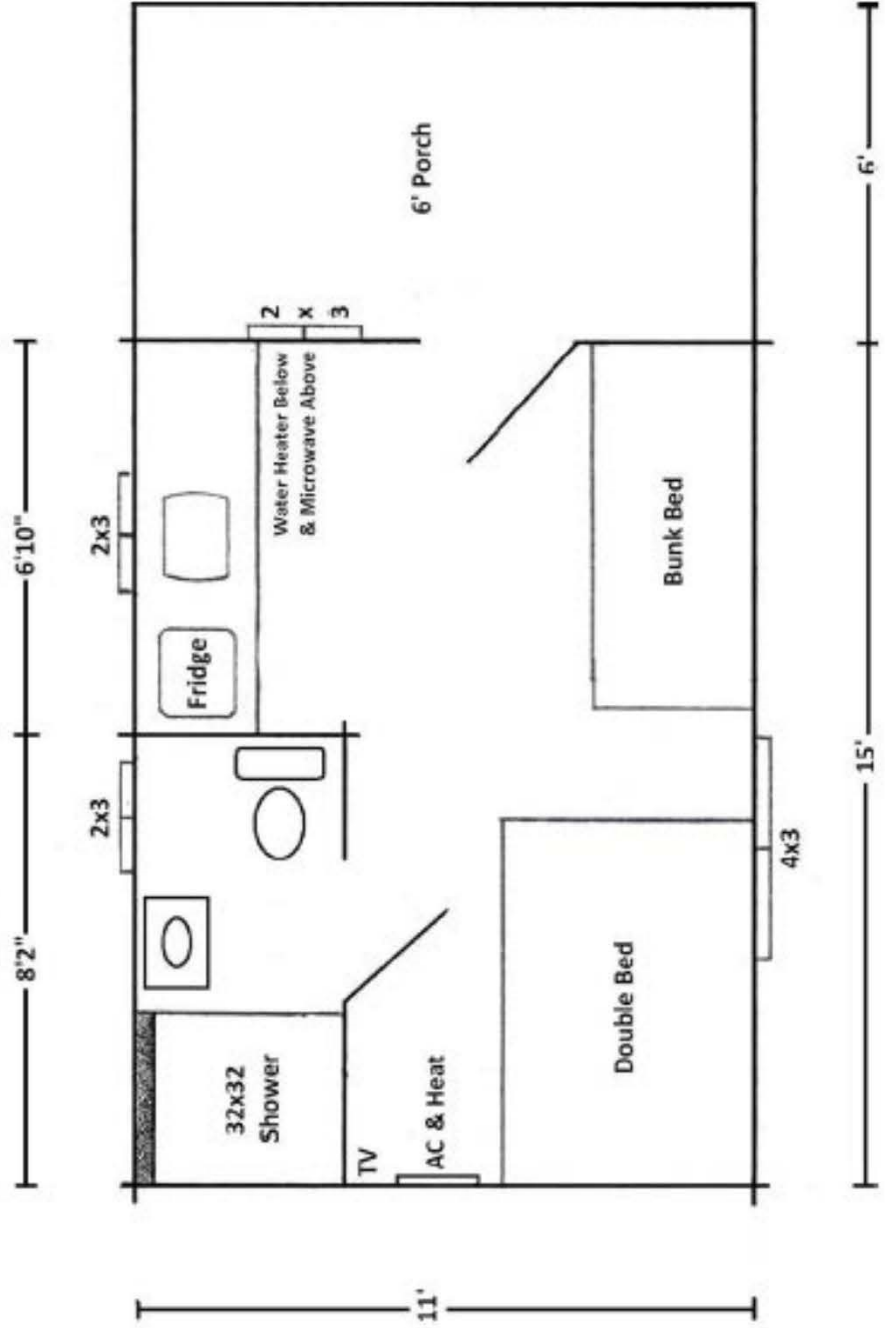

For mobile log house



Interior Pictures





Exterior Pictures





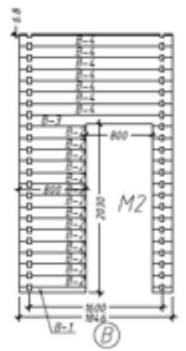
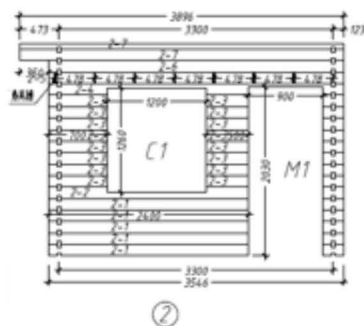
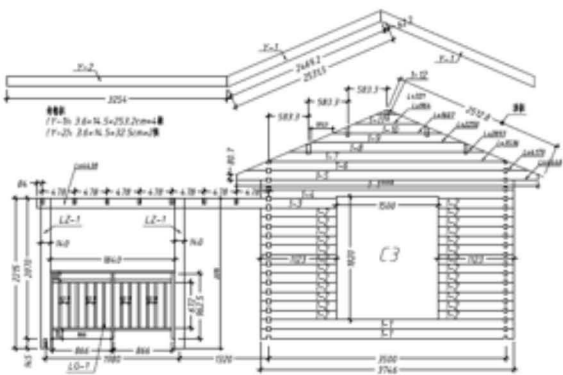
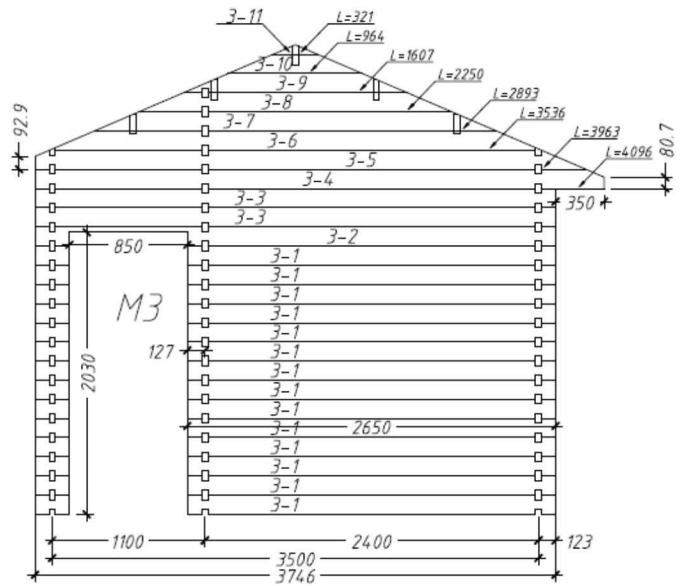
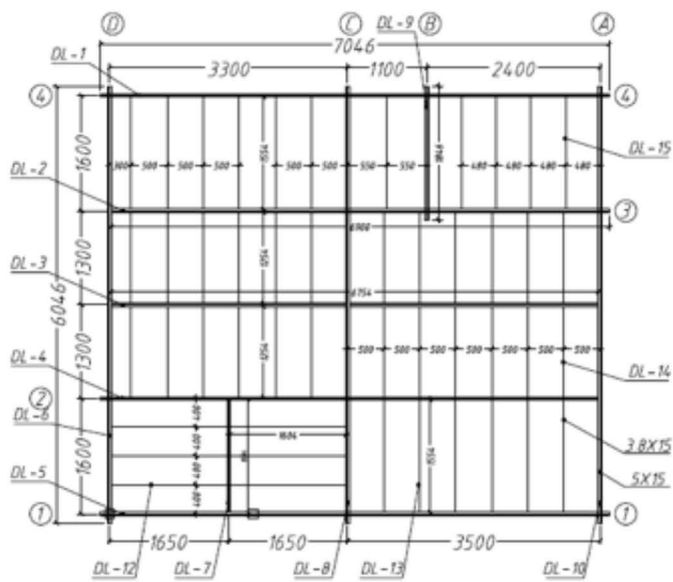
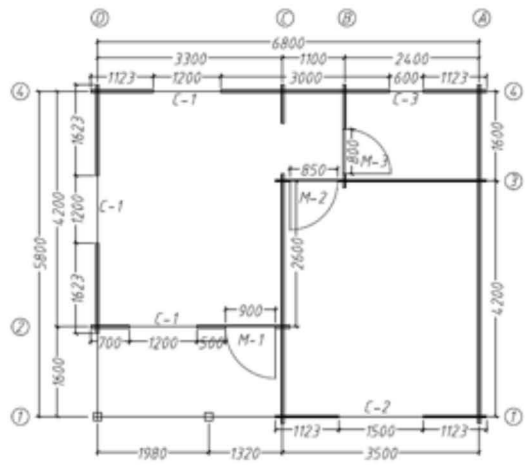
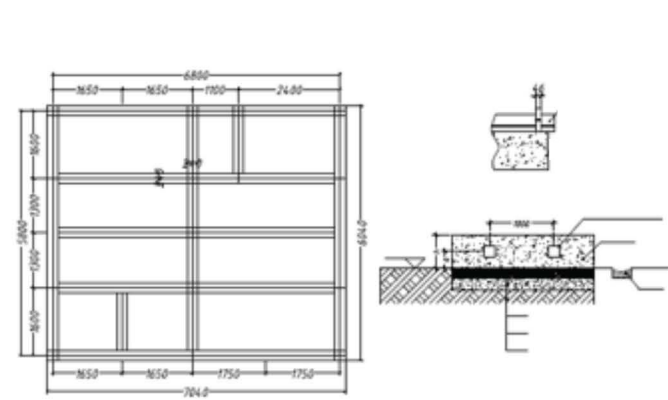





Free Assembly drawings



Material List - price includes:

| No. | Name | Brand, Size or Type | From | Picture | REMARK |
|-----|-------------------------------------|---|--------|--|----------------------|
| 1 | shingles | Asphalt shingle roofing Blue color 3.0mm | China |  | |
| 2 | Roof Waterproof | SBS roll 3.0mm | China |  | |
| 3 | Roof board | 35mm pine (kylin dry treatment, T&G) | Canada |  | |
| 4 | Roof Beam | 38mm(thick)x184mm(wide) Russian Pine | Russia |  | |
| 5 | Roofing and flooring cover board | OSB (Oriented Strand Board) 9mm / 12mm / 15mm | China |  | |
| 6 | Roofing wooden Truss | 38mm(thick)x184mm(wide) Russian Pine | |  | |
| 7 | Roof Insulation | Fiber glass wool.140mm | |  | |
| 8 | Breath paper | 0.6mm single direction | |  | |
| 9 | False Ceiling board | 15mmX 120mm Solid pine wood | Russia |  | Not for this project |

| | | | | | |
|----|----------------------|--|--------|--|--|
| 10 | Fasic Boards | 135mm/175mm/225mm | Russia |  | |
| 11 | Wall | 110mm*175mm with predrilled holes | Russia |  | |
| 12 | Roof skirtings | | |  | |
| 13 | Floor board | 35mm solid wooden floor, pine wood | China |  | |
| 14 | skirting boards | Floor periphery inside | |  | |
| 15 | Floor Frame | Base frame 38mmX184mm (1F) with bracket (ACQ) | Russia |  | |
| 16 | Insulation for floor | Fiber glass wool.140mm | |  | |
| 17 | Based Frame | Preservative wood ACQ treated Russia pine, 38mm*184mm 基础垫木 | China |  | |
| 18 | Porch system | Exterior deck board&beam&pillars &railings. | |  | |

| | | | | | |
|----|-------------------------|---|-------|--|-----------------------|
| 19 | wooden steps | House entrance | |  | |
| 20 | Windows | Broken brige aluminum window 5+12+5 | China |  | |
| 21 | Outside door | Broken brige aluminum window 5+1 | China |  | |
| 22 | Inside door | Wooden door,multi layer | China |  | None for this project |
| 23 | Metal joint parts | Connection parts | China |  | |
| 24 | Hardwares | Nails/Clampes/metal rods | |  | |
| 25 | water syetem | chinese standard | China |  | None for this project |
| 26 | Cable system | light box, switch,plug.chinese standard | China |  | None for this project |
| 27 | Rainwater Gutter system | White color. | China |  | None for this project |

Quotation

| | |
|---|--|
| Buyer _____ _____ _____ TEL/FAX: _____ | No.: DCMY202009 Date: _____ Incoterms: FOB Currency: USD Shipping: / |
|---|--|

| Description | Room Size | Unit | Volume | Total Qty | Total amount | Remark |
|----------------|---------------------|------|--------|-----------|--------------|--------|
| One room Cabin | 21.5 m ² | - | CBM | 1 set | 16900 USD | |
| | | | | | 16900 USD | |

* Price above is FOB Qingdao price, Fumigation cost included.

Lead time: 4 weeks after payment received and Drawing confirmed.

Shipping: shipping Terms FOB QINGDAO

Payment: 50% as deposit for production
50% for each batch before shipping

Remark: This price does not include any paint,
This price does not included assembly cost

Packing: This price does not include any pallet. bulk packing.
Price include components ONLY above ±0 m.

Valid: This Price valid for one Month since issued.

Material Refer to material list above page.

FAQ

What does delivery cost?

Delivery charges depend on your location. normally it will cost less than USD \$3000 for single unit.

How energy efficient is Log house?

From real world experience, Log house is astonishingly efficient. More info check wiki.

Can I customize Log cabin?

Yes, For information on custom designs, please contact salesman, send us your plan, we will quote for you.

How long is the lifetime of your house?

The durable for structure is more than 50 years.

Do you offer overseas service and assembling?

No, wooden house is prefab, we will supply assembling drawing and videos and help our customers to assemble house through phone, Email, Skype, internet video. high efficiency.

Is there more risk of fire with timber buildings?

Log buildings perform well in a fire due to the natural charring of the surface of the wood which protects it. In the event of a fire, a log house will not burn like a timber frame house, but will in fact only char due to the sheer mass of the logs themselves. In direct comparison with steel, wood can cope much longer in a fire before collapsing.

Does log house have a warranty?

Absolutely. We stand behind the integrity of the unit with a full 1 year warranty but many items have much longer warranties. We have our own service people available for problems.

Can Log house be used in extreme climates?

Yes. The building has a very tight envelope and has done extremely well through brutal Wisconsin winters with temperatures down to -35. Pipes have not frozen and everything has functioned 100%. The building is even better in the heat thanks to great insulation.

How is Log house heated and cooled?

Heat comes from an LP furnace, baseboard heat, split system and/or a fireplace. You choose the option. A/C is an option and we use split systems which work great at keeping the building as cool as you would like.

What about maintenance of Log house?

Other than routine items, your new log house has little or no maintenance. The unit is designed to be easy on you. We do recommend recoating the unit with stain every 3-5 years but this is strictly optional and dependent on your location.

Pre-assembly before shipping (not free)



Storage before shipping



Packing in different ways



company established in 2015 with a registered capital of 100 million rmb and a total investment of 300 million rmb. With large-scale modern assembly workshop, processing workshop, carbonization workshop and office buildings, equipped with a series of professional wood structure processing equipment, it has built a production system meets the requirements of Industry 4.0.

